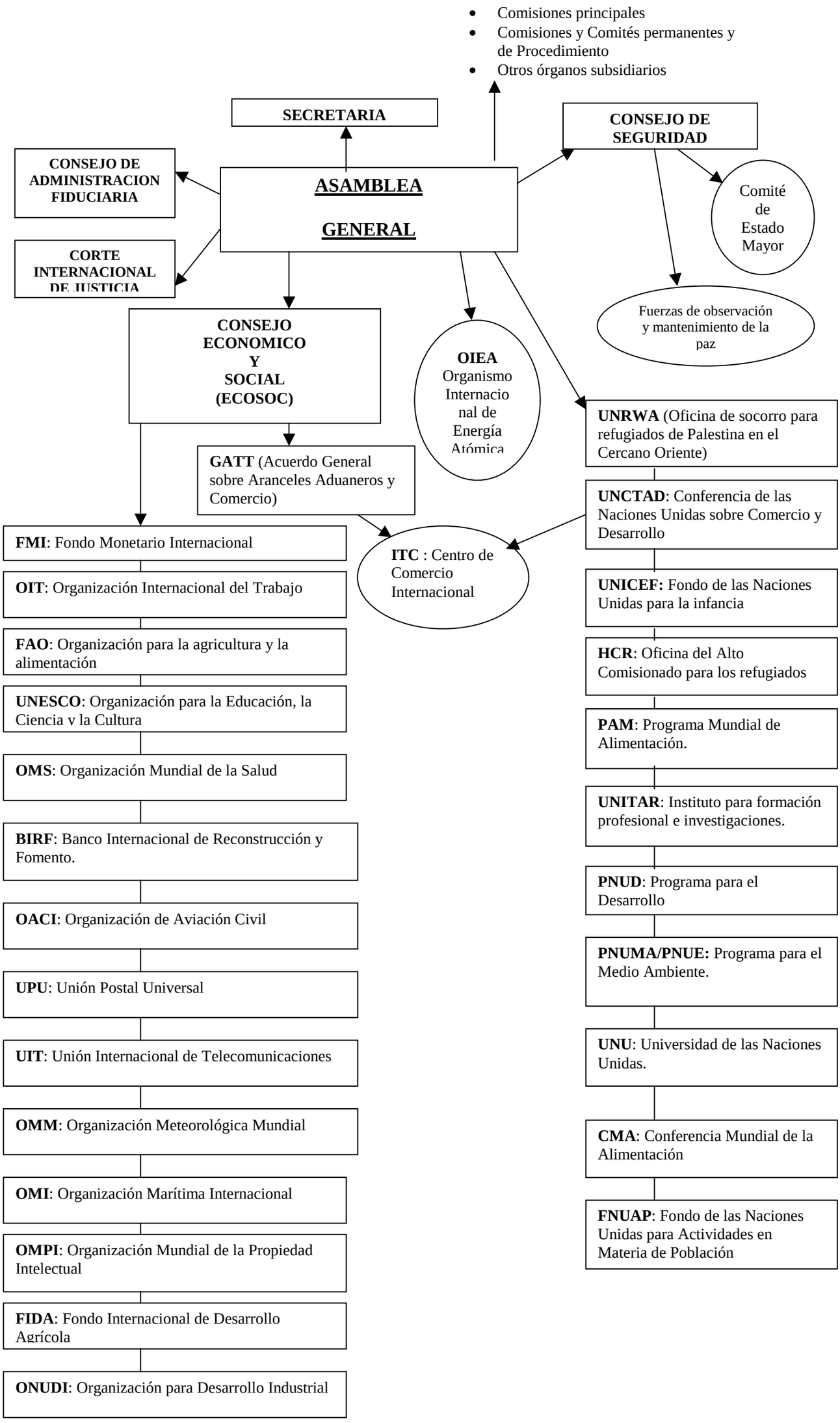SISTEMA DE LA O.N.U. - ORGANIZACIÓN DE LAS NACIONES UNIDAS